



Maryland
Philanthropy
NETWORK

ANNUAL MEMBER GATHERING

Friday, September 13, 2024

Event Program

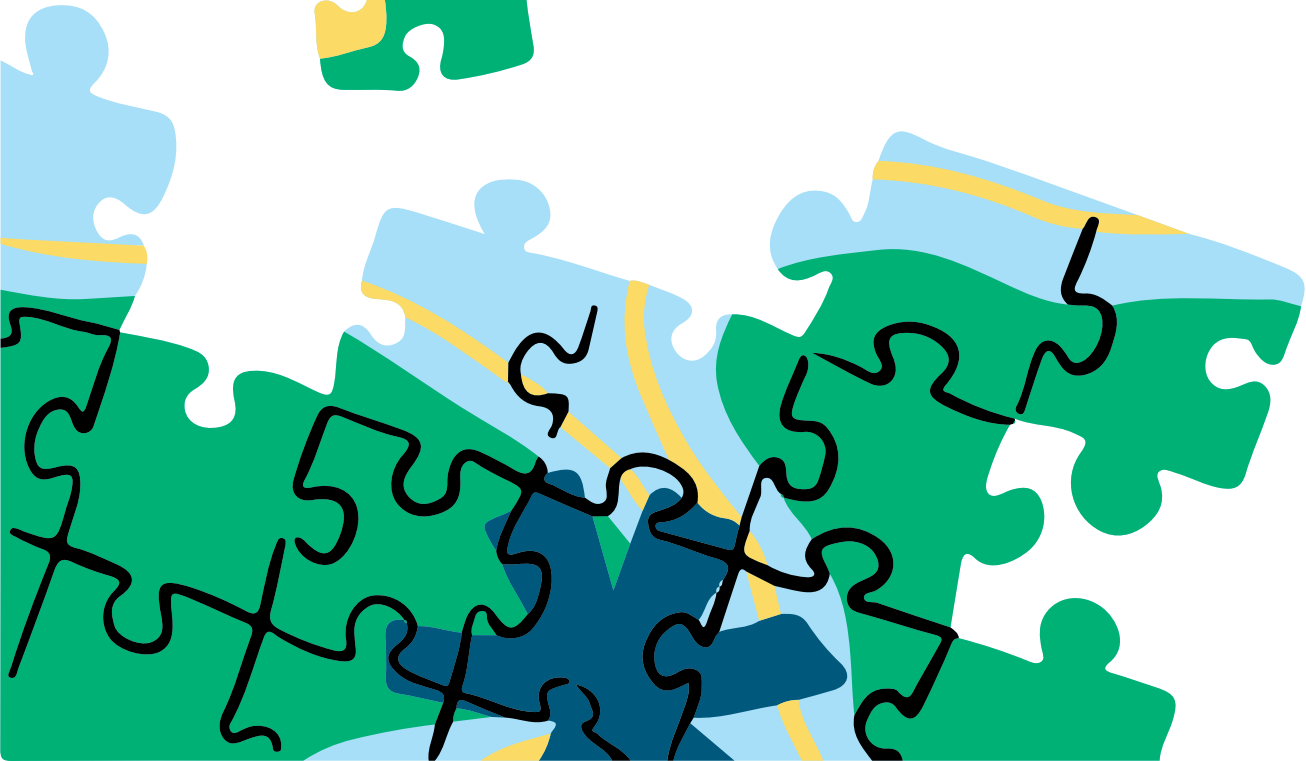

AGENDA

10:30 AM | Registration and Networking

11:00 AM | Program Begins

11:30 AM | Keynote Address with Q & A

12:15 PM | Luncheon Begins

1:30 PM | Event Ends

10:30 AM – 4:00 PM

Museum Open for Visiting



VENUE

Frederick Douglass-Isaac Myers Maritime Park and Museum

This year's event is being held in the Bearman Gallery and Founders' Room of the Frederick Douglass-Isaac Myers Maritime Park and Museum, 1417 Thames St., Baltimore, MD 21231. In addition to our gathering space, attendees will have access to the museum's exhibits.

The Frederick Douglass- Isaac Myers Maritime Park is a Living Classrooms Foundation campus and headquarters. It is also a national heritage site that celebrates the contributions of African Americans in the development of Baltimore's maritime industry. The site honors and interprets the city's African- American maritime history, while preserving one of the city's oldest existing waterfront industrial buildings.

The museum is open to the public and chronicles the saga of Frederick Douglass' life in Baltimore as an enslaved child and young man. We also take a look at the life of Isaac Myers, a free born African American who became a national leader. As a visitor, you will also learn about the founding of the Chesapeake Marine Railway and Dry Dock Company and the establishment of the African American Community in Baltimore during the 1800's.

SPEAKER

Rev. Dr. Starsky Wilson

is president and CEO of Children's Defense Fund (CDF) and the CDF Action Council.

Founded in 1973, CDF builds community so young people grow up with dignity, hope, and joy. Children's Defense Fund envisions a nation where marginalized children flourish, leaders prioritize their well-being, and communities

wield the power to ensure they thrive. It pursues this vision through policy advocacy, community organizing, and a network of CDF Freedom Schools in 100 U.S. cities and thirty states.



Distinguished for activism in philanthropy, faith, and community for child well-being and racial justice, Dr. Wilson's public ministry includes service to vital national institutions. He chairs the board for Duke University's Divinity School, is a trustee of the Robert Wood Johnson Foundation and Samuel DeWitt Proctor Conference, and a director for the Forum for Theological Exploration (FTE) and the National Committee for Responsive Philanthropy (NCRP), both of which he previously served as board chair.

Since joining CDF in 2020, Wilson has strengthened the organization's strategy and finances while managing its first leadership transition. Upon arrival, he re-activated CDF Action Council as a sister organization for grassroots legislative education, lobbying, and public accountability. In 2021, Wilson established a dedicated Leadership Development and Organizing department focused on base building with key constituencies. In 2022, this team relaunched CDF's Black Student Leadership Network to train students in community organizing and policy analysis and initiated capacity-building cohorts for faith communities to advocate for children's policy. To infuse public policy with youth voice, in 2023 he merged the American Youth Policy Forum into CDF and published a 2030 public policy agenda informed by listening sessions and focus groups within CDF Freedom Schools®.

EVENT SPONSORS



bgeSM

AN EXELON COMPANY



If you're curious about future sponsorship opportunities or making a gift to support Maryland Philanthropy Network, please talk to a staff person today or [contact us](#).



ABOUT MPN

Our mission is to build and activate a diverse, informed, and effective network of philanthropists to inspire transformational impact throughout Maryland.

We envision a courageous philanthropic community leading transformative and innovative work that results in an equitable and just Maryland.

Please speak with any member of our staff today or [Contact Us](#) to learn how to make the most of your MPN membership.

MEMBER BENEFITS

- Funder briefings, programs, and trainings on philanthropic practice, innovation, and community issues with experts and policy leaders
- Affinity groups, funder collaboratives, and peer networks
- Access to a searchable online Member Directory
- Message amplification to share and uplift your work, funding opportunities, grantees, publications, and more
- Online Public Jobs Board
- Discounts on partner events, subscriptions to sector publications, and a number of professional services
- MPN's Conference Room Use
- And of course, "Ask MPN" – custom assistance for things like research on benchmarking, grant practice, introductions to members and partners, trends, etc.

BOARD

Kevin McHugh, Helen J. Serini Foundation, Chair

Talib Horne, The Annie E. Casey Foundation, Vice Chair

Franklin N. McNeil, Jr., PNC Bank, Greater Maryland Region, Treasurer

Tanya Jones Terrell, Baltimore Gas and Electric Company, Secretary

Raj Borsellino, Truist Foundation

David Daniels, Bainum Family Foundation

Elizabeth 'Betsy' Day, Community Foundation of Frederick County

Lara Hall, Blaustein Philanthropic Group

Brooke Hisle, The Fund for Change and The Zanvyl and Isabelle Krieger Fund

Kristen Kinkopf, The Richman Foundation

Erin O'Keefe, France-Merrick Foundation

Destiny-Simone Ramjohn, CareFirst BlueCross BlueShield

STAFF

Danista E. Hunte, President and CEO

Liz Briscoe, Coordinator, Aging Innovations Group and Health Funders Affinity Group

Linda Dworak, Director of the Baltimore Workforce Funders Collaborative

Jessye Grieve-Carlson, Program and Data Associate

Charlotte P. Haase, Communications Manager

Elisabeth Hyleck, Vice President of Programs and Engagement

Linda Keely, Fiscal Portfolio Transition Consultant

Shanetta Martin, Director of Public Policy and Government Relations

Megan McSwain, Member Engagement Manager

Marlo Nash, Prenatal to Five Affinity Group Facilitator

Elyse Robinson, Office Administrator

Kathy Shulman, Funders Together to End Homelessness Baltimore Facilitator

Jess Vess, Managing Director of Finance and Administration

MEMBERS

Community Foundations

Baltimore Community Foundation
Chesapeake Charities
Community Foundation for Prince George's
County
Community Foundation of Anne Arundel
County
Community Foundation of Frederick County
Community Foundation of Harford County
Community Foundation of Howard County
Community Foundation of the Eastern
Shore
Community Foundation of Washington
County MD
Community Trust Foundation, Inc.
Greater Washington Community
Foundation
Community Foundation for Montgomery
County
Mid-Shore Community Foundation

Operating Foundations

Bainum Family Foundation
Saint Agnes Foundation
Redistribute Agency and Wealth (RAW) Trust
Enterprise Community Partners

Corporate Foundations & Giving Programs

Baltimore Gas and Electric Company
Bank of America
Brown Advisory
CareFirst BlueCross BlueShield
Constellation
HASI Foundation
JP Morgan Chase Foundation
Kaiser Permanente
Keswick
M&T Charitable Foundation
MileOne Autogroup
PNC Bank, Greater Maryland Region
Southway Builders Charitable Trust
Truist Foundation
Venable LLP
Wells Fargo

MEMBERS

Family Foundations

Ausherman Family Foundation
Herbert Bearman Foundation
Blanket Fort Foundation
Jacob and Hilda Blaustein Foundation
Morton K. and Jane Blaustein Foundation
Bunting Family Foundation
The Campbell Foundation
Clayton Baker Trust
The Fund for Change
David and Barbara B. Hirschhorn Foundation
Hoffberger Family Philanthropies
Joseph & Harvey Meyerhoff Family
Charitable Funds
Kentfields Foundation
Marion I. & Henry J. Knott Foundation
Zanvyl and Isabelle Krieger Fund
The Reginald F. Lewis Foundation
Lockhart Vaughan Foundation
The Osprey Foundation
Henry and Ruth Blaustein Rosenberg
Foundation
Elizabeth B. and Arthur E. Roswell
Foundation
Helen J. Serini Foundation
The Shelter Foundation
Sherman Family Foundation
The Wolman Family Foundation Inc
Wright Family Fund

Independent & Private Foundations

Abell Foundation
Kenneth S. Battye Charitable Trust
The Annie E. Casey Foundation
Charles Crane Family Foundation
Robert W. Deutsch Foundation
Dream BIG
The France-Merrick Foundation
Harry L. Gladding Foundation
Goldseker Foundation
Horizon Foundation
John J. Leidy Foundation
Middendorf Foundation
The Richman Foundation
Rural Maryland Foundation
Aaron Straus and Lillie Straus
Foundation
Leonard & Helen R. Stulman
Charitable Foundation
The Harry and Jeanette Weinberg
Foundation

MEMBERS

Donor Advised Funds & Giving Circles

The Bernard Family Fund
Callanan Family Charitable Gift Fund
Caplis Family Fund
The Cindy Paradies and Larry Moscow Fund
Cordish Family Fund
The Elbow Fund
Hinkey-Benson Family Fund
Macgill Donor Advised Fund
Mizrahi Family Charitable Fund
Susan G Ferris Initiatives - Charitable Fund
Thalheimer-Eurich Charitable Fund
Baltimore Women's Giving Circle
Women's Giving Circle of Howard County

Federated Funds, Public Charities, and Intermediaries

Associated Black Charities
The Associated: Jewish Community Federation of Baltimore
Baltimore Children and Youth Fund
Baltimore Office of Promotion & the Arts
Behavioral Health System Baltimore
Family League of Baltimore
Fund for Educational Excellence
Maryland Legal Services Corporation
Maryland State Arts Council
South Baltimore Gateway Partnership
United Way of Central Maryland

Did you know...

The MPN Colleague Directory is available to members 24/7 and contains information about current member organizations and contacts affiliated with each. Organization profiles include details like grants range, asset amounts, funding areas, and more.

Visit marylandphilanthropy.org/directory to view the directory for yourself.

A select portion of member organization information is available for purchase by non-members through our Online Directory for Grantseekers.

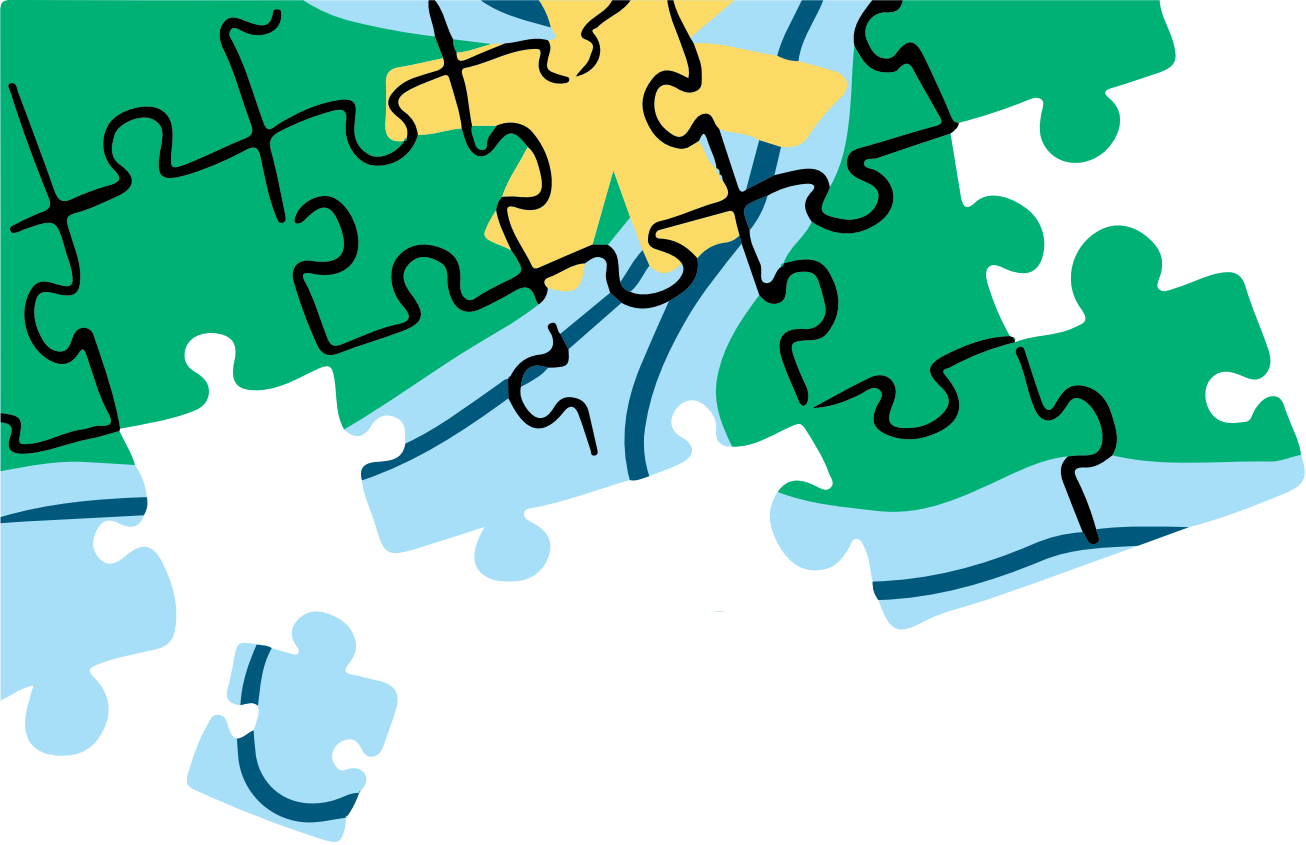

**Thank you for
your membership
& for joining us for our
2024 Annual Meeting!**



410.727.1205 | info@marylandphilanthropy.org | marylandphilanthropy.org
1600 W 41st Street, Suite 700, Baltimore, MD 21211